

The first two weekends in October | 10AM – 5PM

WHATCOMARTIST STUDIO TOUR

Opening the studio doors of Whatcom County artists for nearly 30 years.

A **FREE** self-guided art tour.

www.studiotour.net

COME SEE WHERE CREATIVITY HAPPENS



WELCOME TO THE WHATCOM ARTIST STUDIO TOUR

COME SEE WHERE CREATIVITY BEGINS!

IN OUR 28TH YEAR, we have 47 artists, working in 11 different media, showing throughout Bellingham and Whatcom County.

These diverse artists open their studios to the public for two special weekends at the beginning of October. You can meet the artists and get a glimpse into their creative process. We have published this helpful guide so you can plan a route and visit the studios that most intrigue you. It's also an ideal time to purchase fine art and craft from its source, whether as a gift or for yourself.

The Whatcom Artist Studio Tour is a **FREE** juried event offering you the opportunity to meet the region's finest artists in their own creative spaces.

The Tour would not be possible without the support of our local community. We would like to thank all of our advertisers and sponsors for their belief that art is important to keeping Whatcom County vibrant. We encourage everyone to use the services of these locally-owned businesses.

For those interested in participating in the 2023 Whatcom Artist Studio Tour, applications will be live on our website (www.studiotour.net) beginning February 1, 2023. Applications are due no later than April 15, 2023.

For those interested in purchasing an ad in next year's brochure, please submit a request to: info@studiotour.net.

Keep This Guidebook!

You will find maps and a directory to the artists in this guide. Hold on to it to reach participating artists throughout the year. During the two weekends of the tour, there is no need to phone ahead – just go and enjoy! Yellow and black signs will guide you to their doors. We have indicated which studios offer demonstrations. Please note that some occur at certain times so that you don't miss out!



**Studios are open to the public from
10am to 5pm * October 1, 2 and 8, 9**

Online visit us at www.StudioTour.net or become a fan of the Studio Tour on Facebook at facebook.com/WhatcomArtistStudioTour

Thanks!

Our funding comes from community business sponsorship and the advertisers you see in our guide and promotional materials. All are dedicated to promoting and supporting the arts. Your continued patronage with them helps us build a strong arts community. Thanks!

Tips for Finding Artists * Maps

At the top left of each artist listing, you'll find a studio number. These numbers correspond to the location numbers on the map at the back of this guidebook (pages 14, 15 & 16).

Artists with the same number are exhibiting at the same studio indicated by **SHARED STUDIO**.

Studios with demonstrations and wheelchair access are indicated with these icons: **DEMO** and .

INDEX TO THIS YEAR'S FEATURED ARTISTS

Clay	Studio #	Page #		Studio #	Page #
Brian O'Neill	5	2	Frank Frazee	18	5
Amy Popelka	15	4	Kristen Ingman	26	7
Larry Richmond	28	7	Lorna Libert	12	4
Chris Moench	34	8	Geneva McCoy	16	5
Glass			Ron Pattern	36	10
Brian Kerkvliet	8	3	Chris Shreve	33	8
Anita Merina	27	7	Jillene Smith	36	10
Handmade Books			Karen Theusen	18	5
Kasey Potzler	34	9	Pastels		
Jewelry/Micro-mosaics			Lar Wylde	19	5
Courtney Denise Lipson	14	4	Photography		
Mixed Media			Mike Caroff	6	3
Deborah Dole	17	5	Tommy Gibson	10	3
RoseAnne Featherston	4	2	Sculpture		
Jenna Goodman	34	9	Don Anderson	3	2
Ruth San Pietro	6	3	Suzanne Averre	3	2
Malia Shields	30	8	Shirley Erickson	22	6
Kellie Shepherd Moeller	37	10	Chris Moench	34	8
Painting			Tomas Vrba	11	4
Lisa Abbott	18	4	Woodworking		
Felicia Andreotta	32	8	Tom & Jennifer Dolese	21	6
Kathy Bastow	31	8	Suzannah Gusukuma	14	4
Terry Brooks	23	6	Adonia Lee	25	6
Nancy Canyon	36	10	Vernon & Karen Leibrant	2	2
Denise Champion	29	8	Jesse Tait	21	6
Renee Cheesman	35	10	John & Carrie Trax	9	3
Rose Drummond	34	9	Stewart Wurtz	20	5
Tom Ferry	1	2			
Diane Ferree	7	3			

1 HOME STUDIO



Tom Ferry PAINTING

Tom presents his unique view of the world with a touch of magic. It is a reality filled with energy, emotion, wonder, and bubbles.

**2971 Iverson Ln
Custer, WA 98240
360-366-4882**

tomferrystudio@hotmail.com
www.tomferrystudio.com
DEMO DAILY



3 APPLEWOOD FARM STUDIOS

SHARED STUDIO



Suzanne Averre SCULPTURE

Co-creating with earth spirits is endlessly inspiring. Drawing upon ancient archetypal images while enjoying and sharing the play. Happiness!

**6980 Goodwin Rd
Everson, WA 98247
360-966-5148**

applewood@cablespeed.com
applewoodfarmstudios.com
DEMO DAILY



6 HOME STUDIO

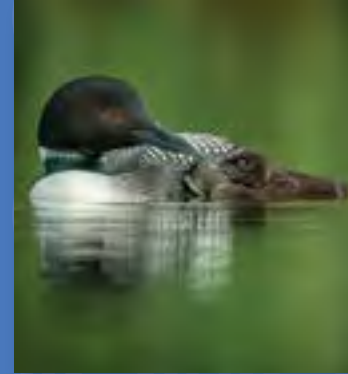

Michael Caroff PHOTOGRAPHY

Photographing wildlife is my passion. With my photos, I hope to heighten our awareness and appreciation of wildlife's fragile existence in today's world. I also simply want to create beautiful photographs.

**2393 Drummer Boy Lane
Bellingham, WA 98226
360-966-2026**

mcaroff16@gmail.com
www.mikecaroffphoto.com



8 GOSSAMER GLASS GALLERY



Brian Kerkvliet GLASS BLOWING

Exquisitely blown functional art glass beads, vases, goblets, bowls and lighting. Specializing in Italian- styled Murrine and Cane with a contemporary twist.

**617 E Laurel Rd
Bellingham, WA 98226
360-319-2029**

info@inspirationfarm.com
www.gossamerglass.com
DEMO DAILY @ 1PM



2 VERNON LIEBRANT WOODTURNING



Vernon Leibrant WOODWORKING

We hand turn wooden bowls on the lathe in classic, reserved shapes to allow the natural beauty of the wood to be the major design element.

**3807 Cabrant Rd
Everson, WA 98247
360-966-5183**

vernonleibrant@outlook.com
DEMO DAILY



4 HOME STUDIO



RoseAnne Featherston MIXED MEDIA

I'm interested in how we perceive the world, as we move through it. I am using a camera, an "unbiased" tool set on a slow shutter speed, to capture action.

**7101 Goodwin Rd
Everson, WA 98257
360-318-4466**

roseanne.featherston@gmail.com
www.rafeatherston.com
DEMO DAILY



6 HOME STUDIO



Ruth San Pietro MIXED MEDIA

Ruth San Pietro's sculptural paintings serve as inspiration for a greener world that can be sustainable and environmentally sound.

**2393 Drummer Boy Ln
Bellingham, WA 98226
360-966-2026**

rsanpietro16@gmail.com
www.sanpietropaper.com
DEMO DAILY



9 ZIGZAG MOUNTAIN ART



John & Carrie Trax WOODWORKING

We both have a passion for wood, creating things and using the materials nature provides. We love working together on a daily basis.

**6045 Birkdale Lane
Everson, WA 98247
503-956-0281**

john@zigzagmtart.com
www.zigzagmtart.com
DEMO DAILY



3 APPLEWOOD FARM STUDIOS

SHARED STUDIO



Don Anderson SCULPTURE

The abstract imagery I work with is nature-based, from observation of fractals and recurring energy themes (wind, heat, waves, trees).

**6980 Goodwin Rd
Everson, WA 98247
360-303-6966**

applewood@cablespeed.com
applewoodfarmstudios.com
DEMO DAILY



5 BRIAN O'NEILL CERAMICS



Brian O'Neill CLAY

I find great satisfaction working with basic raw materials that can be coaxied, nurtured if you will, into objects that have shape and balance — a rhythm in their proportion, scale and surface texture.

**2985 Goshen Rd
Bellingham, WA 98226
360-510-0088**

bon2985@gmail.com
www.brianoneillceramics.com
DEMO DAILY



7 DIANE FERREE STUDIO

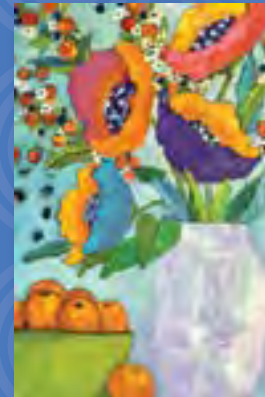

Diane Ferree PAINTING

The beauty of flowers and the natural world is my principle inspiration, and color is my muse. My paintings convey the happiness and sense of optimism I feel when I am surrounded by nature.

**6010 Noon Rd
Bellingham, WA 98226
360-920-8107**

diane@artaccents.net
www.dianeferreeartist.com
DEMO DAILY



10 PHOTOART BY TOMMY



Tommy Gibson PHOTOGRAPHY

I believe that in photography, great images are found and then made by the photographer. A great image is made by good composition, good exposure and good processing techniques. My work exhibits all of these qualities.

**5767 Silverstar Rd
Bellingham, WA 98226
408-391-0681**

papasm2@earthlink.net
www.photoartbytommy.com
myportfolio.com
DEMO DAILY



11 TOMAS VRBA STUDIO



Tomas Vrba
SCULPTURE

Tomas Vrba creates large-scale sculptures in wood and metal. He uses a combination of hand and power tools and custom patinas to create monumental sculptures in metal and wood.

1481 E Axton Rd
Bellingham, WA 98226
206-227-6647
tomas@tomasvrba.com
www.tomasvrba.com
DEMO DAILY



14 COURTNEY DENISE LIPSON STUDIO

SHARED STUDIO



Courtney Denise Lipson
MICRO-MOSAICS

Micro-mosaic jewelry, wall hangings and small sculpture. Metalsmithing and inlay, one glass bead at a time, inviting you to take a closer look.

5485 Northwest Drive
Bellingham, WA 98226
360-393-7676
Courtney@CDLjewelry.com
http://www.CDLjewelry.com
DEMO DAILY



16 HOME STUDIO



Geneva McCoy
PAINTING

Geneva's paintings are dimensional oil paintings with intricate stitching highlighting themes, giving rich perception. The viewer is captivated, looking closer, giving the theme of the painting more meaning.

3313 McAlpine Rd
Bellingham, WA 98225
360-820-1333
john@omnitech-engineering.com



18 WATERFRONT ARTISTS' STUDIO COLLECTIVE

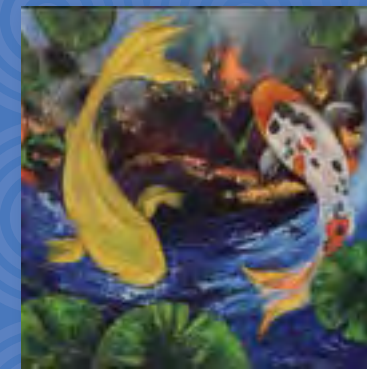

Karen Theusen
PAINTING

I use texture and color to evoke emotion and movement in my work. The love of this creative process developed over 30 years of producing murals and faux finishes for residential and commercial clients.

1220 Central Ave, #6
Bellingham, WA 98225
360-738-3961
karentheusen@gmail.com
www.karentheusendesigns.com
DEMO DAILY



12 LORNA LIBERT



Lorna Libert
PAINTING

Through the woods and on top of a hill is a magnificent studio filled with bold and captivating oil paintings of all sizes.

1767 Braden Way
Bellingham, WA 98226
360-303-8075
lornalibert@hotmail.com
www.lornalibert.com



14 COURTNEY DENISE LIPSON STUDIO

SHARED STUDIO



Suzannah Gusukuma
WOODWORKING

I use high voltage electricity, wood panels, reclaimed leather, and fabric to create wearable art and home goods. Making items that can be used and enjoyed daily is essential to my work.

5485 Northwest Drive
Bellingham, WA 98226
360-214-1475
lightningtreedesigns@gmail.com
www.lightningtreedesigns.com
DEMO DAILY



17 HOME STUDIO



Deborah Dole
MIXED MEDIA

I create fun acrylic paintings. I work with many layers, depth, patterns and eventually an abstracted image. I do not know where it is going while I am painting. After a certain point, an image emerges to me and then I focus on bringing that image out.

2224 Lynn St
Bellingham, WA 98225
360-739-6801
eclecticspiritdbd@gmail.com
eclecticspirit.org
DEMO DAILY



19 HOME STUDIO



Lar Wylde
PASTELS

I call myself an intuitive artist because I rarely plan what I'm going to create. It just comes out. My art is an expression of feelings.

2020 Franklin St #210
Bellingham, WA 98225
360-325-5678
LarWylde@hotmail.com
DEMO DAILY

13 MOVED TO WATERFRONT ARTISTS' STUDIO COLLECTIVE



Lisa Abbott
PAINTING

I use mixed media, acrylic paints, pops of color, metallic and other specialty additives, texture and movement, to bring life to art visions as I imagine them.

MOVED to
Studio No. 18
1220 Central Ave
Bellingham, WA 98225

ljabbott65@gmail.com
www.lisaabbott.art

15 HOME STUDIO



Amy Popelka
CLAY

My goal is to work with homeowners and builders to add something truly spectacular to the home that can be there for generations to enjoy. Her art reflects the beauty of nature around her.

4395 Davis St
Bellingham, WA 98226
360-441-3454
tactilecompany@gmail.com
www.tactilecompany.com
DEMO DAILY

18 WATERFRONT ARTISTS' STUDIO COLLECTIVE

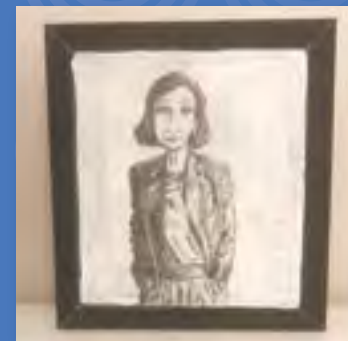

Frank Frazee
MIXED MEDIA

I usually work using acrylic and latex paint on recycled items. My subjects include people, animals, objects, and landscapes. Exploring for the "canvases" I use is a fun part of the creating process.

1220 Central Ave
Bellingham, WA 98225
360-807-3871
frank.frazee@gmail.com
www.instagram.com/frankfrazee
DEMO DAILY

20 STEWART WURTZ FURNITURE



Stewart Wurtz
WOODWORKING

I like to use minimalist forms, often paired with simple flowing line, to help bring personality and playfulness to the work. The objects seek attention, they flirt to catch your eye, entice the viewer to come closer to touch, to explore, to discover.

2121 Humboldt St #102
Bellingham, WA 98225
360-218-4295
stewart@stewartwurtz.com
www.stewartwurtz.com



21 TERRA FIRMA DESIGN



SHARED STUDIO

Jennifer and Tom Dolese

WOODWORKING

Jennifer and Tom create furniture and light fixtures to enhance your living spaces. We also regularly teach woodworking classes

**2139 Humboldt St
Bellingham, WA 98225
360-393-7577**

dolesejt@msn.com
www.terrafirmadesignnw.com



21 TERRA FIRMA DESIGN



SHARED STUDIO

Jesse Tait

WOODWORKING

I started doing fine woodworking 4 years ago. Last year I got an incredible opportunity to apprentice Tom Dolese at Terra Firma Designs and have done that for a year.

**2139 Humboldt St
Bellingham, WA 98225
970-596-3778**

jessetait78@gmail.com
DEMO DAILY



22 SHIRLEY ERICKSON STUDIO



Shirley Erickson

SCULPTURE

Steel and glass sculpture, garden art, mixed media and paintings in a beautiful garden setting.

**1615 Texas St
Bellingham, WA 98229
360-933-4622**

shirleyaerickson@yahoo.com
www.shirleyerickson.com



23 HOME STUDIO



Terry Brooks

PAINTING

Pixie dust paintings that delight and amuse

**2701 St Paul St
Bellingham, WA 98226
206-569-0082**

brooksta2011@gmail.com
www.terrybrooksart.com
DEMO DAILY



**STUDIOS OPEN
YEAR-ROUND BY
APPOINTMENT**

25 HOME STUDIO



Adonia Lee

WOODWORKER AND SILVERSMITH

I create handcrafted silver jewelry and driftwood turnings from the shores of the Salish Sea. My Makah heritage is woven into my art, highlighting the importance of our native woods and natural elements.

**2700 Erie St
Bellingham, WA 98226
360-739-2027**

adonialee@gmail.com
www.adonialee.com
DEMO DAILY

26 HOME STUDIO



Kristen Ingman

PAINTING

The colors, forms, textures, and compositions I find in nature are my primary inspiration. Catch me on any trail, and there is a very good chance you would see me photographing the moment that light is sifting through the trees or reflecting off the water.

**2711 Vining St
Bellingham, WA 98226
360-303-7322**

kristen.ingman@bellingshamschools.org
www.kristeningmanart.com

27 MERINA STUDIO



Anita Merina

GLASS

I am captivated by glass. In the high heat of the kiln, colors shift and flow, hard surfaces soften and become molten; bubbles burst or become trapped beneath the surface.

**3206 Maryland Place
Bellingham, WA 98226
202-839-2948**

merinastudio@gmail.com
www.merinastudio.com
DEMO DAILY

28 LARRY RICHMOND POTTERY



Larry Richmond

CLAY

Wheel thrown stoneware with added hand-woven basket work, cord, leather, and wood handles.

**3100 Alabama
Bellingham, WA 98229
360-734-3698**

larry@larryrichmond.com
www.larryrichmond.com



Jackie Ferry

JAM, JELLY, AND ART
Hand-Crafted and Locally Made

farmettefresh.com 360.366.4882 Custer, WA

Open Everyday 11am - 6 pm
45 Local Artists
WhatcomArtMarket.org

**1103 11th Street
Bellingham, WA 98225
(Fairhaven)**

1416 Cornwall Avenue | 360.660.1001 | Buy Local

- Cutting Boards
- Charcuterie Boards
- Fiber Arts
- Custom Engraving

29 DENISE CHAMPION STUDIO



Denise Champion

PAINTING
Painting with oils, pastels, acrylics, hot and cold wax in my studio and outside (plein air). Would love to share with you my experiences and work, please come and visit!

**71 Lake Louise Dr
Sudden Valley Gate 2
Bellingham, WA 98229
407-460-1922
dchampainter@mac.com**

DEMO DAILY

32 STUDIO IN ALLEY



Felicia Andreotta

PAINTING
Contemporary oil painter focused on creating abstract and atmospheric landscapes. The shape of my work is carved from emotions, the atmosphere, personal expression and serenity.

**1633 King St
(entrance from alley)
Bellingham, WA 98225
fandreotta29@gmail.com
www.feliciaandreotta.com**

34 AXIS OF HOPE



SHARED STUDIO

Jenna Goodman

MIXED MEDIA
Sunspot Wood Art is designed and produced by Jenna Goodman. Her hand painted pieces highlight the outdoors through the beauty of wood grain. Creating a unique blend of wood working and fine art.

**1896 Yew St Rd
Bellingham, WA 98229
360-815-3365
sunspotseries@gmail.com
www.sunspotseries.com**

30 HOME STUDIO



Malia Shields

MIXED MEDIA
Creating authentic, healing, bold and beautiful spaces is what drives my work. Art has a deep and profound way of reaching people, connecting and making conscious that which might otherwise never be understood.

**65 Lake Louise Dr
Bellingham, WA 98229
303-437-2774
studiomalia777@gmail.com
www.instagram.com/
malia.shields.artist**

33 CHRIS SHREVE STUDIO

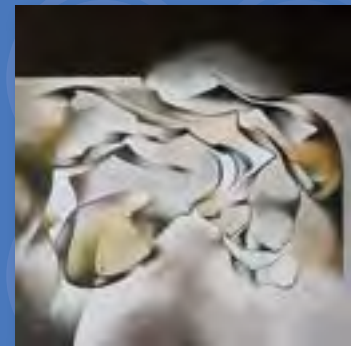

Chris Shreve

PAINTING
I believe that we literally have the ability to pull from the invisible and shape the visible. Imagination and creativity have power to "bring into being". To incarnate.

**517 Potter St
Bellingham, WA 98225
360-393-8588
chris@chrishreve.com
www.chrishreve.com**



34 AXIS OF HOPE



SHARED STUDIO

Kasey Potzler

HANDMADE BOOKS
My hand bound leather blank journals are sewn through the spine, allowing books to lay flat, and have unique spine designs. I use Arches Textwove paper, decorative papers, and silk thread for sewing and twining.

**1896 Yew St Rd
Bellingham, WA 98229
360-441-9496
2kayaks@gmail.com
www.northshorehandbound
books.com
DEMO DAILY**

31 BASTOW DESIGNS



Kathy Bastow

PAINTING/JEWELRY
I've been a found-object assemblage artist, jeweler and maker of things all my life. My current work explores abstract expressionism with painting and jewelry.

**1221 Puget St
Bellingham, WA 98229
360-220-7744
kathy@bastowdesigns.com
www.bastowdesigns.com
DEMO DAILY**

34 AXIS OF HOPE



Chris Moench

CLAY
Ceramic prayer wheels, moving sanctuaries for the stories of our times.

**1896 Yew St Rd.
Bellingham, WA 98229
360-941-3453
chris@chrismoench.org
www.axisofhope.net
DEMO DAILY**

34 AXIS OF HOPE



SHARED STUDIO

Rose Drummond

PAINTING
Rose Unfolding (Drummond) resides in the Pacific Northwest where she listens deeply to the living land, and learns from it. Her work stems from the desire to seek comfort in the earth, creating the guardians and guides she sees in the environment.

**1896 Yew St Rd
Bellingham, WA 98229
360-420-6788
rose.e.drummond@gmail.com
www.roseunfoldingart.com
DEMO DAILY**



35 RENEE CHEESMAN STUDIO



Renee Cheesman

PAINTING

I am a conceptual artist exploring contemporary American culture and life. I create a space through paintings, installations, and sculptures to express, honor, or challenge aspects of our "American experiment."

**1200 Harris Ave, #402
Bellingham, WA 98225
360-384-0941**

noellechsmn@gmail.com
cheesmr3.myportfolio.com

DEMO DAILY

36 MORGAN BLOCK STUDIOS



Ron Pattern

PAINTING

I go out into my local environment daily and am entranced by the drama of light and shadow, the tension of texture, line and form. I bring these impressions into the studio as the primary influence for my paintings.

**1000 Harris Ave, #14
(Morgan Block)**

**Bellingham, WA 98225
360-820-8025**

patternart@yahoo.com
www.patternart.net

DEMO DAILY

36 MORGAN BLOCK STUDIOS



Nancy Canyon

PAINTING

Nancy Canyon's acrylic paintings depict natural elements witnessed on walks and hikes in the mountains, along rivers, beside the pond, and in the garden. She loves being in nature, exploring, photographing, painting, and just enjoying the great out-of-doors.

**1000 Harris Ave, #6
(Morgan Block)**

**Bellingham, WA 98225
360-710-7139**

nancy@nancycanyon.com
www.nancycanyon.com

DEMO DAILY

37 HOME STUDIO



Kellie Shepherd Moeller

CALLIGRAPHY

Kellie finds beauty in hidden places. A mixed media calligraphy artist and photographer, she combines visuals and ink to evoke thought and emotion. Contemplation, silence, and faith are her sources of inspiration.

**1194 Scenic Ave
Lummi Island, WA 98262
425-890-6672**

kellie.moeller@gmail.com
www.salt-lightcalligraphy.com

DEMO DAILY

36 MORGAN BLOCK STUDIOS



Jillene Smith

PAINTING

I use art to process, and journal my personal stories and soul challenges. I attempt to express my gratitude for light and warmth and rhythm in rivers, mountains, forests and beaches that are my usual subjects.

**1000 Harris Ave, #13
(Morgan Block)**

**Bellingham, WA 98225
360-920-3373**

jillenesmith@gmail.com
www.jillenesmithart.com

DEMO DAILY



THANK YOU TO OUR GENEROUS SPONSORS



At the Playground by Janet Thomas

ART FROM RIGHT HERE

Performances, exhibits, classes and more. There's something for you from artists in your community.

JANSEN ART CENTER

321 Front St, Lynden WA 98264 | 360.354.3600 | jansenartcenter.org



G3M

the Gallery at 3rd & Main

an inclusive space for all

Featuring
local artists | gifts | events

**2046 Main St. | Ferndale, WA | 360.656.5887
gallery3rdmain.com**

ART MATERIALS FOR ALL LEVELS & AGES



DAKOTA ART

**1322 CORNWALL AVENUE
360.676.8918**

WWW.DAKOTAARTSTORES.COM

OPEN 10-5 WEDNESDAY-SATURDAY

ALLIEDARTS
— OF WHATCOM COUNTY —

Holiday Festival
of the arts

SAVE THE DATE!

Nov. 18 thru Dec. 23, 2022

(Closed Thanksgiving & at 3pm Dec. 24)

Open 7 days a week, 10am - 7pm
and you can shop our online store.

Saturdays & Sundays will feature
live music and free kids activities,
plus more!

Visit our Facebook page or website
for the full schedule and more info
www.alliedarts.org

OPENING THE STUDIOS OF WHATCOM COUNTY ARTISTS FOR 28 YEARS

The Whatcom Artist Studio Tour was founded in 1994 to bring the public into artists' working studios for a two-weekend self-guided tour and sale. The Studio Tour offers visitors insight into the creative process, work-life and work environment of area artists, and provides an opportunity for people to purchase original works directly from the makers.

Now in our 28th year, we include both emerging and established artists, providing a unique and compelling variety of artwork. It's an opportunity to find new sources of inspiration, share and learn.

Applewood Farm Studios

Open Year Around
By Appointment



www.applewoodfarmstudios.com

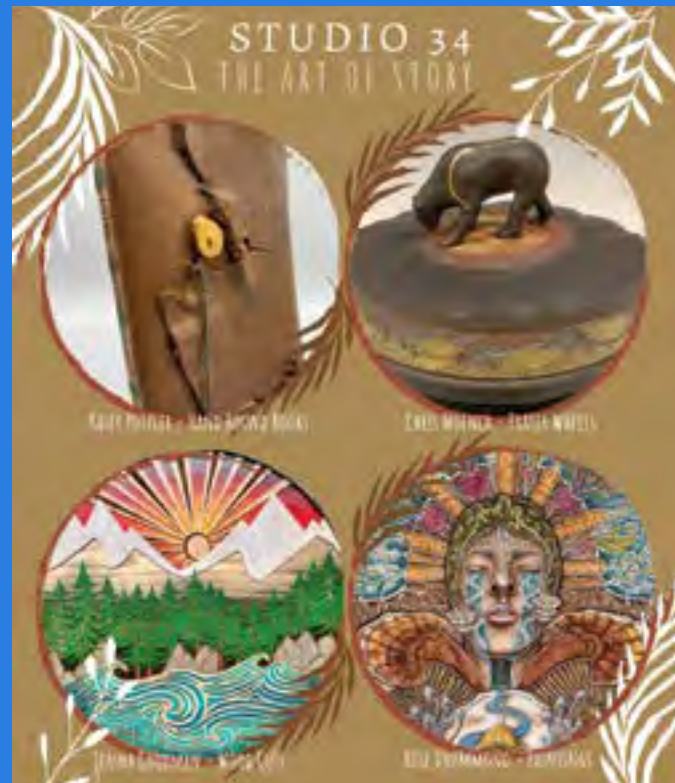

Karen Theusen Designs

COMPANION PORTRAITS

Lovingly created from your photos

The gift of a custom painting is a gift of detail, texture, thoughtful design, and emotion – it's the gift of art.

Give the gift of custom art.

More at

www.karentheusendesigns.com | 360.738.3961

facebook.com/karen.theusen



Autumn night,
full moon riotous,
cloud shadows drift past.

—Nancy Canyon

Thank you for supporting Bellingham artists!

Anonymous WAST Sponsor



27 LOCATIONS

Throughout Western Washington,
Portland, Willamette Valley, and
Medford areas, and Alaska.

www.centralwelding.com

EVERYONE'S PATH IS DIFFERENT.
WHERE DO YOU WANT TO GO?

Disciplined Independent Portfolio Management

IRA & 401(k) Rollovers • Endowment Funds • Trusts
Values Aligned Investing • Financial and Retirement Planning



360.671.0148
www.waycross.com

Skilled in the art of
listening & achieving
your real estate goals.



CHELSEA MESSER | 360-961-8133
chelsea@brandonnelson.com



CHARA STUART | 360-202-5151
chara@brandonnelson.com

THANKS TO ALL THE MANY
VISITORS AND PATRONS
WHO MAKE THE STUDIO TOUR
THE SUCCESS THAT IT IS!
SUPPORT YOUR LOCAL ARTISANS





Studio # / Artist

- 17 Deborah Dole
- 18 Frank Frazee
- 18 Karen Theusen
- 19 Lar Wyld
- 20 Stewart Wurtz
- 21 Jennifer & Tom Dolese
- 21 Jesse Tait
- 22 Shirley Erickson
- 23 Terry Brooks
- 25 Adonia Lee
- 26 Kristen Ingman
- 27 Anita Merina
- 28 Larry Richmond
- 31 Kathy Bastow
- 32 Felicia Andreotta
- 33 Chris Shreve
- 34 Rose Drummond
- 34 Jenna Goodman
- 34 Chris Moench
- 34 Kasey Potzler
- 35 Renee Cheesman
- 36 Nancy Canyon
- 36 Ron Pattern
- 36 Jillene Smith
- 37 Kellie Shepherd Moeller*

*Location on County map

Advertisers Index*

- 2 Village Books Fairhaven
- 5 Chara Stuart/ Brandon Nelson Partners
- 6 SaviBank
- 7 Roger Jobs Automotive
- 8 WayCross Investing
- 9 Allied Arts
- 10 Bellingham Frameworks
- 11 Dakota Arts
- 12 Keenan's at the Pier
- 13 Whatcom Art Market

* Find advertisers 1-4 on County Map

From the people who brought you
your dream car: your next one.

Experience the Porsche Taycan.

Porsche Bellingham
2200 Iowa Street
Bellingham, WA 98229
Tel: (360) 734-5230
www.porschebellingham.com

©2022 Porsche Cars North America, Inc. Porsche recommends seat belt usage and observance of traffic laws at all times. European model shown. Some options may not be available in the U.S.



The Whatcom Artist Studio Tour is a **FREE** juried event offering you the opportunity to meet the region's finest artists in their own creative spaces.

WHATCOMARTISTSTUDIOTOUR



Visit our website for additional information and Google Maps with easy locators for all of the studios.

www.studiotour.net

Become a fan at

www.facebook.com/WhatcomArtistStudioTour

or on **Instagram @WhatcomArtistStudioTour**